

Parts of a Flower Dissection Activity

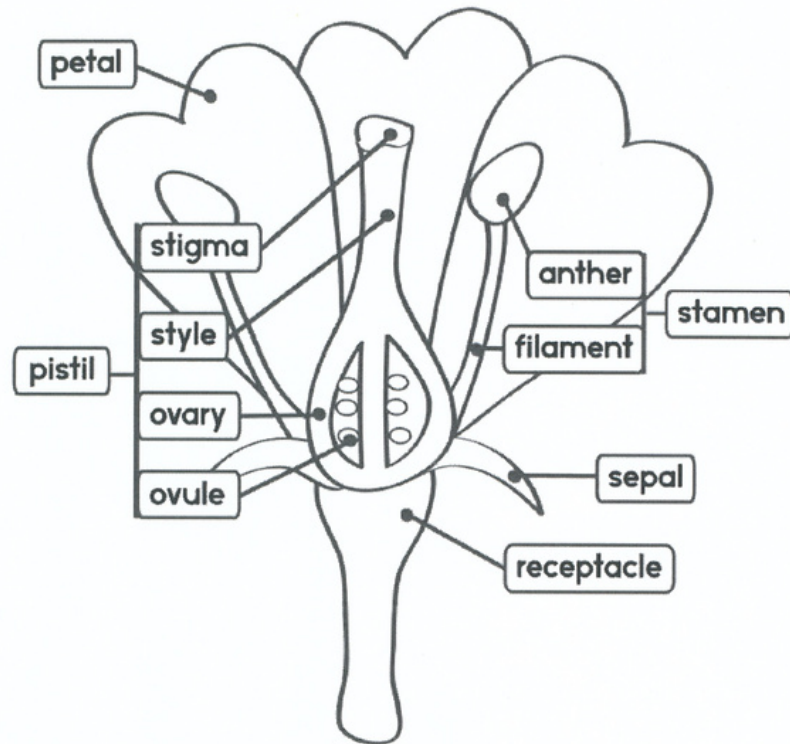

If it is possible, go to your garden or a park and collect a few flowers. Bring them back in and see if you can identify all the parts of a flower using the diagram above as a guide. It's okay to use tweezers and scissors to carefully peel back petals depending on the type of flower you collected.

Do you know the name of the flower/plant? _____

- | | |
|-------------------------------------|---------------------------------|
| <input type="checkbox"/> Receptacle | <input type="checkbox"/> Pistil |
| <input type="checkbox"/> Petal | <input type="checkbox"/> Ovule |
| <input type="checkbox"/> Sepal | <input type="checkbox"/> Ovary |
| <input type="checkbox"/> Stamen | <input type="checkbox"/> Style |
| <input type="checkbox"/> Filament | <input type="checkbox"/> Stigma |
| <input type="checkbox"/> Anther | |



© Woo! Jr. Kids Activities, LLC. All Rights Reserved. Find us @ WooJr.com